

Drain: OVERMAN-HARVEY DRAIN Drain #: 32
 Improvement/Arm: VILLAGE FARMS-SECTION 12
 Operator: JPH Date: 5-26-04
 Drain Classification: Urban/Rural Year Installed: 1993

GIS Drain Input Checklist

- Pull Source Documents for Scanning JPH
- Digitize & Attribute Tile Drains N/A
- Digitize & Attribute Storm Drains JPH
- Digitize & Attribute SSD JPH
- Digitize & Attribute Open Ditch N/A
- Stamp Plans JPH
- Sum drain lengths & Validate JPH
- Enter Improvements into Posse JPH
- Enter Drain Age into Posse JPH
- Sum drain length for Watershed in Posse JPH
- Check Database entries for errors JPH

CERTIFICATE OF COMPLETION AND COMPLIANCE

TO: HAMILTON COUNTY SURVEYOR

RE: VILLAGE FARMS SECTION 12

I hereby certify that:

- 1.) I am a Registered Land Surveyor in the State of Indiana,
- 2.) I am familiar with the plans and specifications for the above referenced subdivision,
- 3.) I have personally observed and supervised the completion of the Drainage Facilities for the above referenced subdivision, and
- 4.) To the best of my knowledge, information and belief, the Drainage Facilities within the subdivision has been installed and completed in conformity with all plans and specifications.

Signature: *Allan H. Weihe* Date: *Oct 28, 1993*
Type or Printed Name: Allan H. Weihe
Business Address: 10505 N. College Avenue, Indianapolis, Indiana 46280
Telephone: 317-846-6611

INDIANA REGISTRATION NUMBER

8827

SEAL



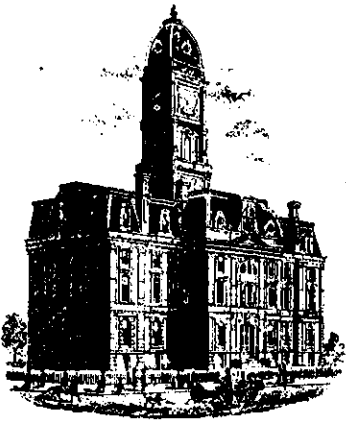

SURVEYOR'S OFFICE

Hamilton County

Kenton C. Ward, Surveyor

Suite 146

776-8495

One Hamilton County Square

Noblesville, Indiana 46060-2230

July 27, 1995

TO: Hamilton County Drainage Board

RE: Overman-Harvey Drain
Village Farms - Section 12

Attached are the As BUILTS, Certificate of Completion and Compliance, and other information for the Village Farms, Section 12 Arm of the Overman-Harvey Drain. An inspection of the drainage facilities for this section has been made and the facilities have been found to be complete and acceptable.

The system as constructed consists of the following:

12" RCP	368 feet	24" RCP	617 feet
15" RCP	734 feet	27" RCP	571 feet
18" RCP	340 feet	6" SSD	4850 feet
21" RCP	22 feet		

The total length of this Section is 7502 feet.

The system as constructed corresponds to the preliminary system set out in my report dated October 15, 1979. The Board held a hearing in this matter on November 19, 1979, at which time the Board approved all proposed sections from Section 4 through Section 12 for construction.

The subsurface drains shown on the As BUILTS are those which will be maintained. All are in the road Right-of-Way. The portions to be maintained are those portions of the main lines which are within R/W or drainage easement. Laterals from the main line shall not be part of the regulated drain.

The bond or letter of credit from National City Bank, number 44196 dated April 29, 1993, in the amount of \$111,829.00, has been recommended for release on April 29, 1994.

The non-enforcement request was approved by the Board at its meeting on July 26, 1993.

The drainage facilities for this section intercepts the Overman-Harvey legal drain at Village Farms Section 7. Section 12 ties in with Section 7 at the northeast corner of lot 605 and the southeast corner of lot 602, both of section 12. The original John Harvey drain was intercepted at Arm #1. The remaining portion of Arm #1 will be vacated from Station 0+00 to its terminus at Station 16+00. I recommend the Board accept the drainage facilities in this section.

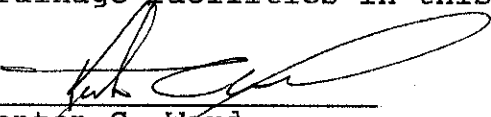

Kenton C. Ward
Hamilton County Surveyor

KCW/jlk

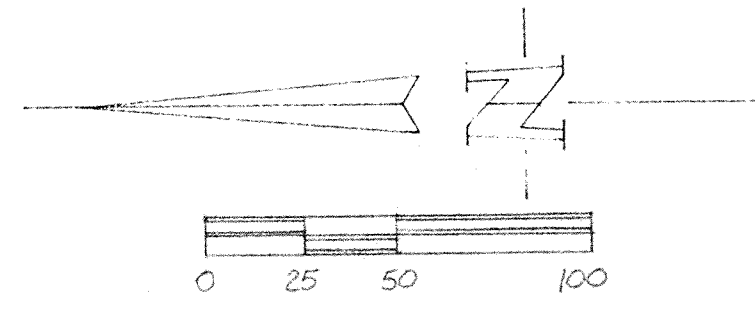

HAMILTON COUNTY
INDIANA
1825

This information was gathered for input into the Hamilton County Geographical Information System. This document is considered an official record of the GIS.

Entry Date: 5-26-04

Entered by: JOH

WEIHE ENGINEERS INC.
18005 NORTH COLLEGE AVENUE
INDIANAPOLIS, INDIANA 46280
(317) 846-6611

LAND PLANNERS
CIVIL ENGINEERS

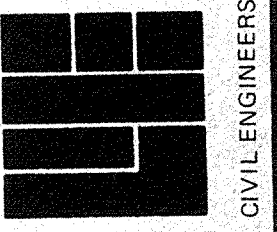

JOB NO. **73-660**
DATE BY 9/23/03 AW
DRAWN BY **M.L.T.**
CHECKED BY
DATE 10-5-92

REVISIONS
CHANGE STORM PIPE

F.B. # PAGE

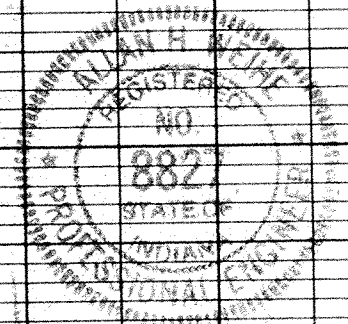
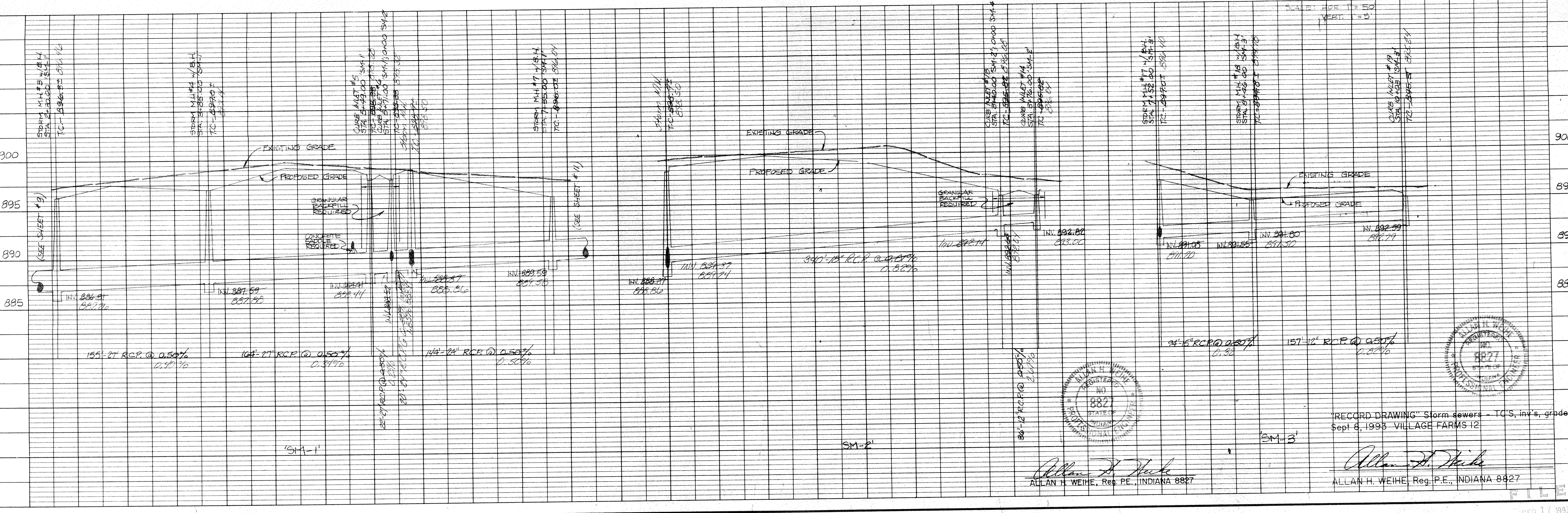
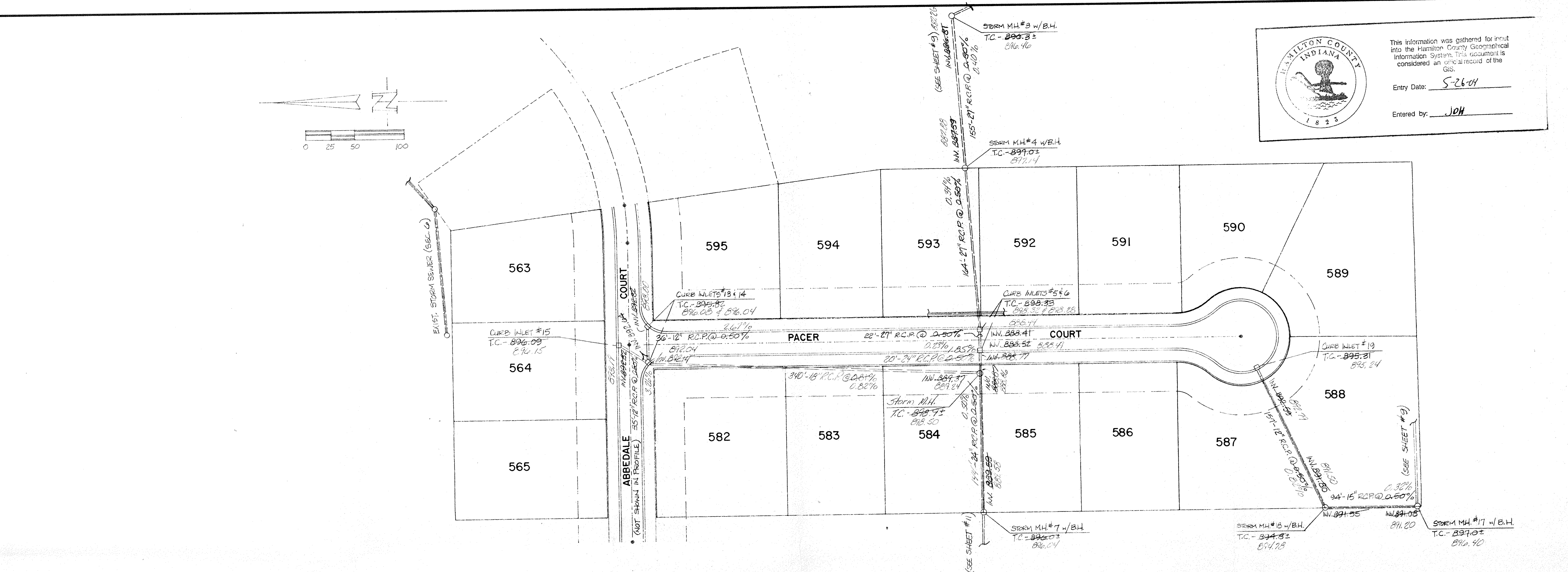

Allan H. Weihe
ALLAN H. WEIHE, Reg. P.E., INDIANA 8827

"RECORD DRAWING" Storm sewers - T.C.'s, inv's, grades
Sept. 8, 1993 VILLAGE FARMS 12

Allan H. Weihe
ALLAN H. WEIHE, Reg. P.E., INDIANA 8827

Prepared For: **R. L. Wilfong**
Carmel, Indiana

STORM SEWER PLAN & PROFILE SHEET - Village Farms Sec. 12

SHEET NO. **10**
OF 13

FILED

SEP 17 1993
OFFICE OF HAMILTON COUNTY SURVEYOR

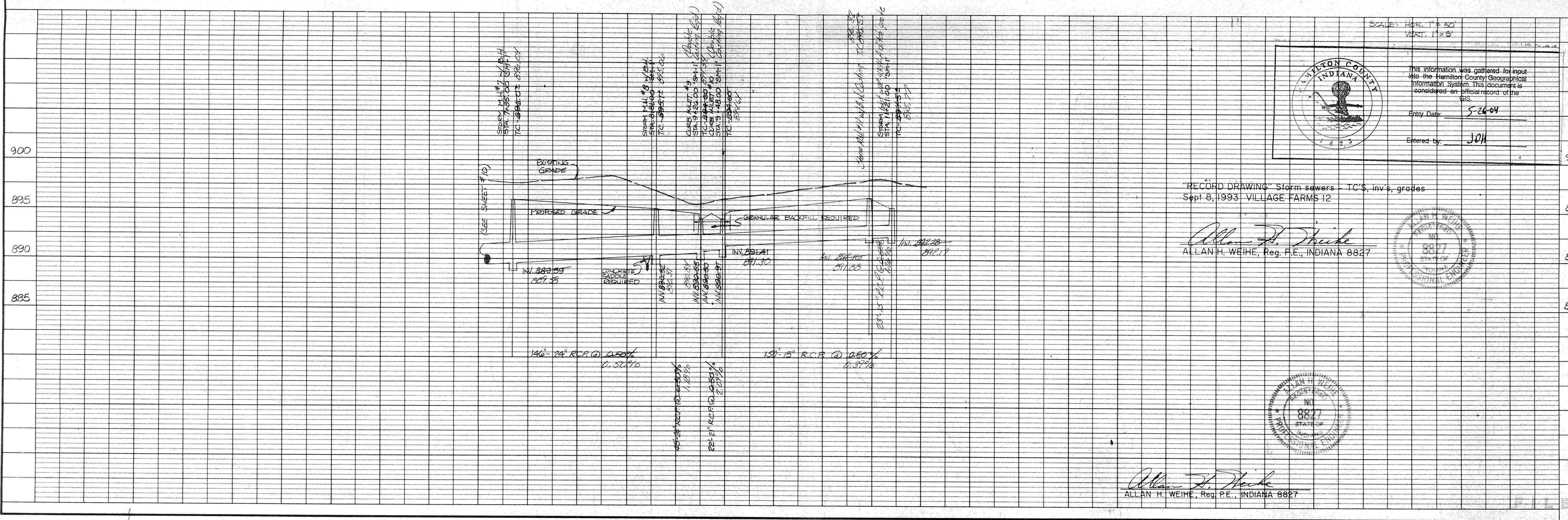
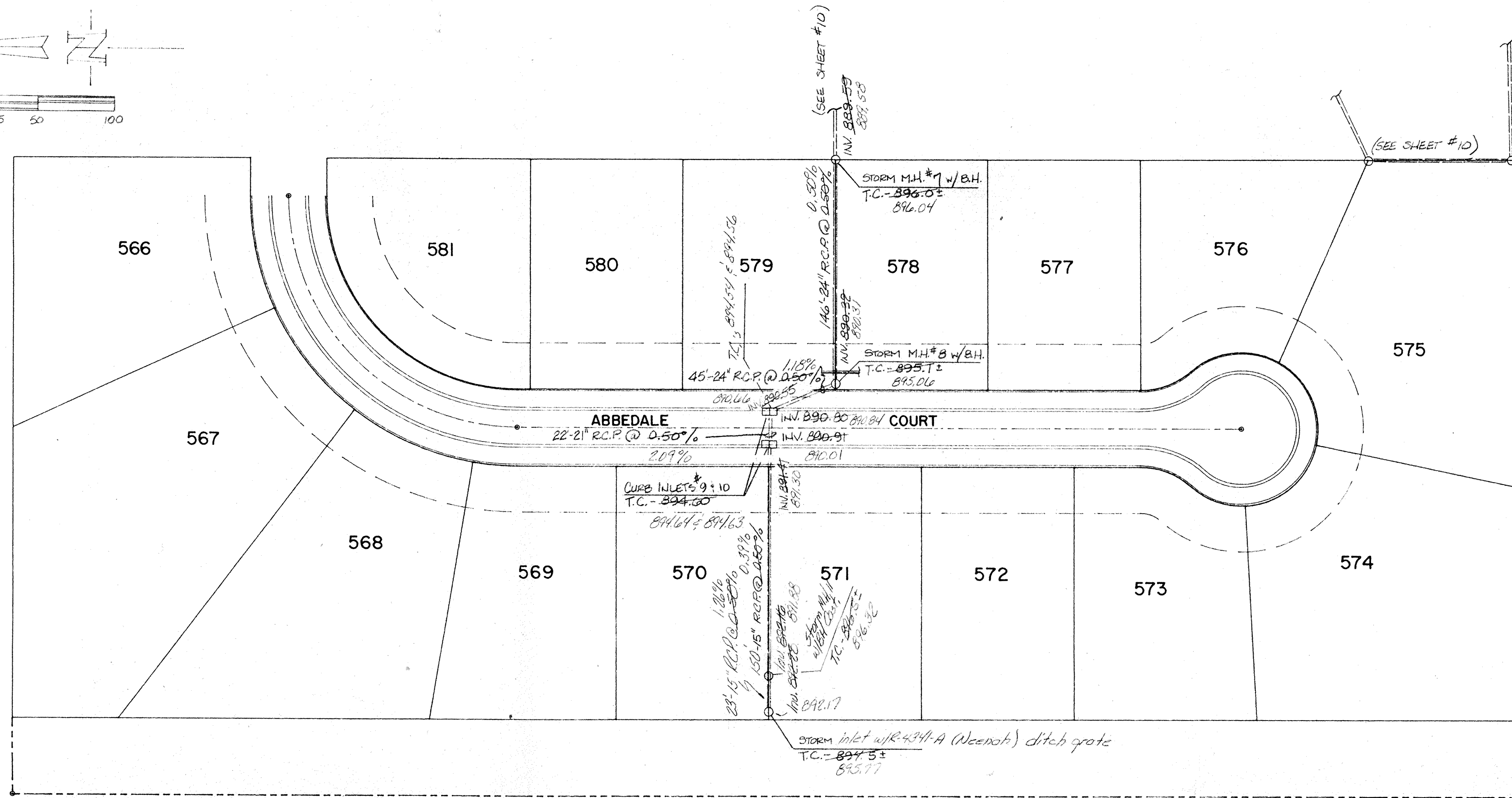
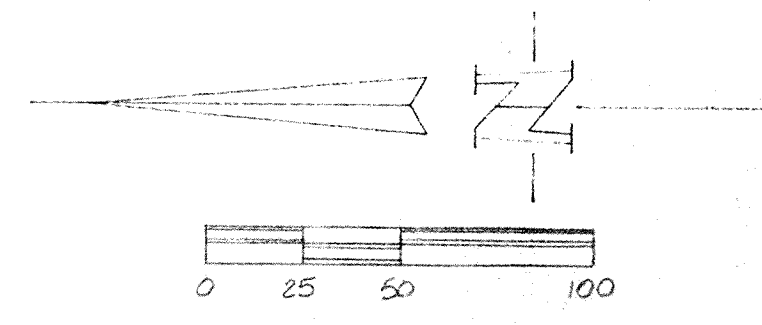

SCALE: HOR. 1" = 50'
VERT. 1" = 5'

REVISIONS:
Cause Storm line & castings 8/28/93 DLB

DATE BY 73-660
DRAWN BY MLT
CHECKED BY
DATE 10-5-92

LABORER

ENTERED BY: JON

5-24-04

"RECORD DRAWING" Storm sewers - TC'S, inv's, grades
Sept 8, 1993 - VILLAGE FARMS 12

Allan H. Weihe
ALLAN H. WEIHE, Reg. P.E., INDIANA 8827

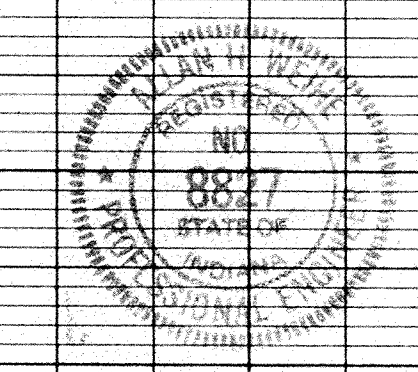

Allan H. Weihe
ALLAN H. WEIHE, Reg. P.E., INDIANA 8827

WEIHE ENGINEERS INC.
10506 NORTH COLLEGE AVENUE
INDIANAPOLIS, INDIANA 46280
(317) 846-6811

CIVIL ENGINEERS
LAND SURVEYORS
LAND PLANNERS

ALLAN H. WEIHE, P.E., L.S.
PRESIDENT

JOB NO. 73-660
DATE BY 73-660
DRAWN BY MLT
CHECKED BY
DATE 10-5-92

REVISIONS:
Cause Storm line & castings 8/28/93 DLB

LABORER

ENTERED BY: JON

5-24-04

"RECORD DRAWING" Storm sewers - TC'S, inv's, grades
Sept 8, 1993 - VILLAGE FARMS 12

Allan H. Weihe
ALLAN H. WEIHE, Reg. P.E., INDIANA 8827

Prepared For:
R. L. Wilfong
Carmel, Indiana

STORM SEWER PLAN & PROFILE SHEET - Village Farms Sec. 12

SHEET NO 11
OF 13

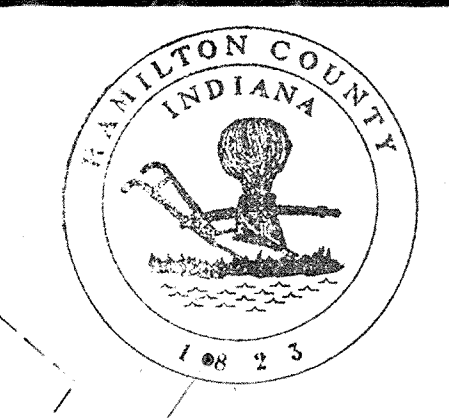

This information was gathered for input into the Hamilton County Geographical Information System. This document is considered an official record of the GIS.

Entry Date: 5-26-04

Entered by: JPH

Scale 1"=50'

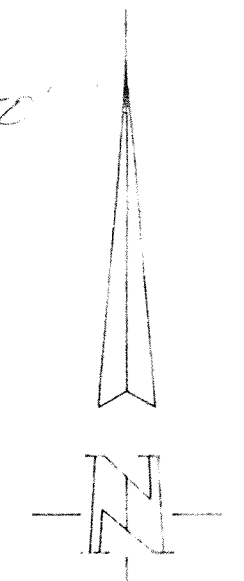

Center of Roadside curb

Edge of Road

Right-of-Way Line

Typical Roadside Drainage Swale (Section A-A)

Scale 1/4"=1'-5'

STREET SIGN SUMMARY	
Type Sign	Quantity
STOP SIGN	1
STREET NAME SIGN	1

LEGEND

- = Stop sign
- = Street sign

NOTE: Final placement of all highway signs to be determined by Hamilton County Highway Department. Posted speed limit within Village Farms Section 12 subdivision to be 25 miles per hour.

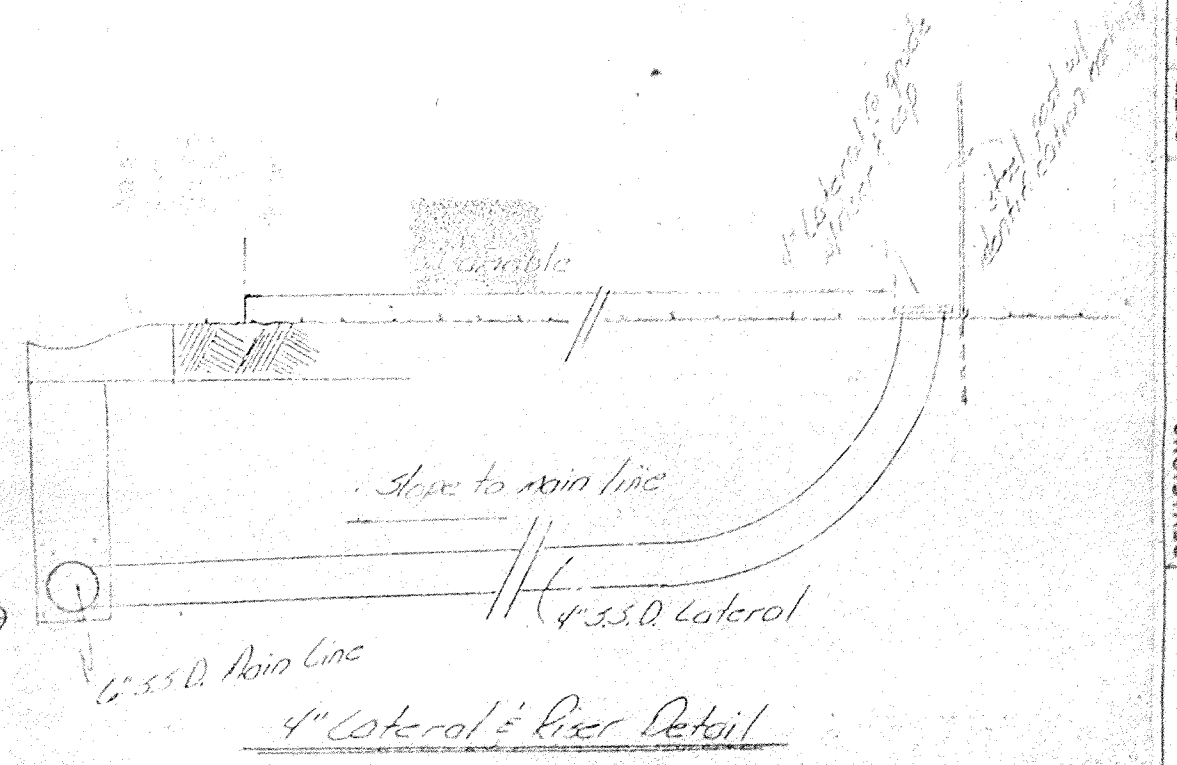

46 TOTAL LOTS

STREET LENGTHS: (NEW PAVEMENT)

TROTTER COURT - 536.92'

PACER COURT - 625.00'

ABBEDALE COURT - 1052.20'



Allan H. Weihe
ALLAN H. WEIHE, Reg. P.E., INDIANA 8827

FILED

SEP 17 1993

OFFICE OF HAMILTON COUNTY SURVEYOR

"RECORD DRAWING" Storm sewers - TC'S, Inv's, grades
Sept 8, 1993 VILLAGE FARMS I2

Allan H. Weihe
ALLAN H. WEIHE, Reg. P.E., INDIANA 8827

WEIHE ENGINEERS INC.
10505 NORTH COLLEGE AVENUE
INDIANAPOLIS, INDIANA 46290
(317) 846-6611

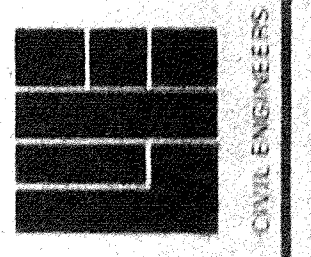

REV. NO.	DATE	BY	DESCRIPTION
1	05/26/04	JPH	ISSUED FOR PERMIT
2	09/17/93	AW	FILED

DATE: 05-26-04
DRAWN BY: JPH
CHECKED BY: JPH
DATE: 05-26-04

Prepared For: R. L. Wilfong
Carmel, Indiana

DEVELOPMENT PLAN Village Farms Sec. 12

SHEET NO. 2
OF 13

